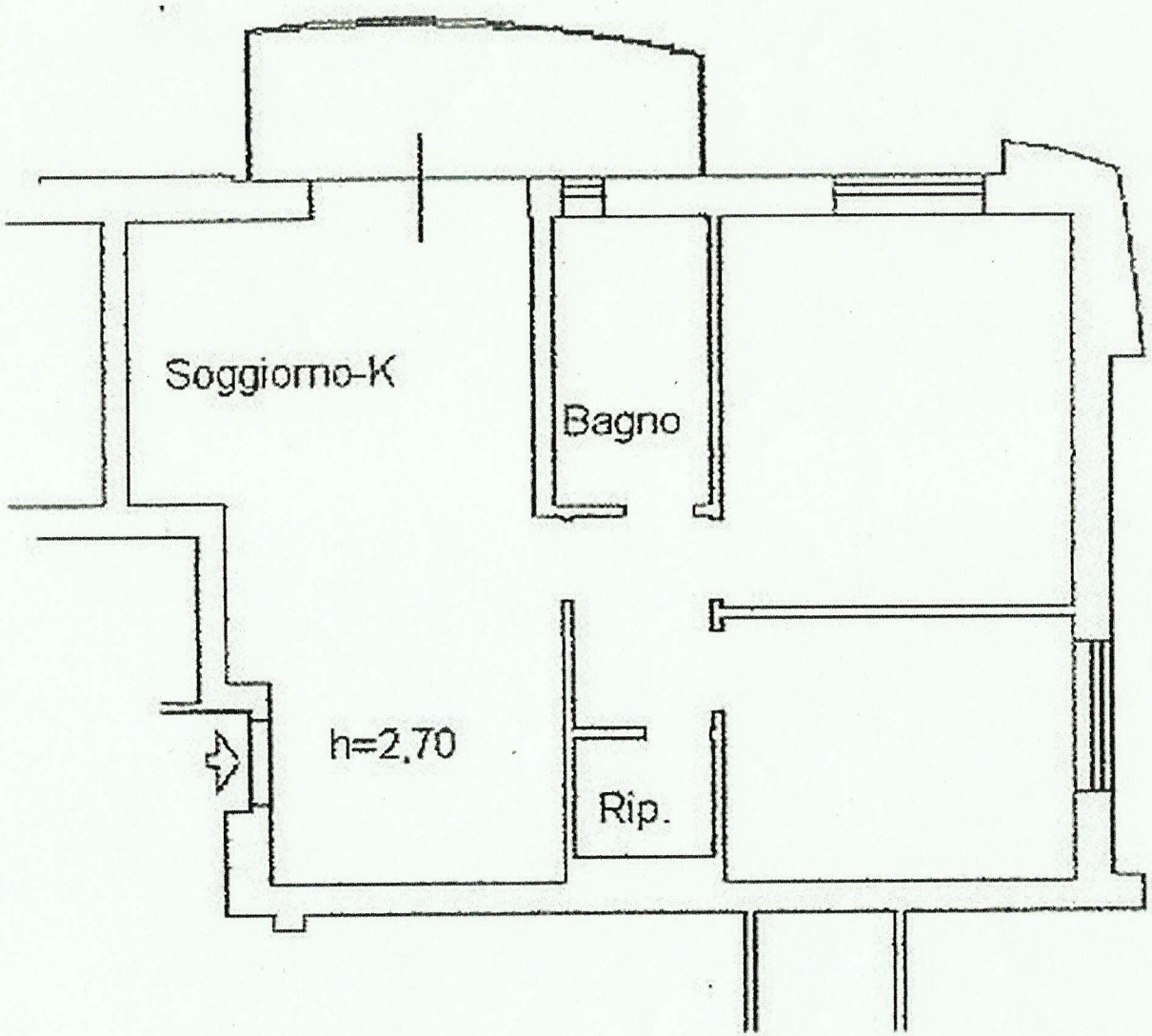
Soggiorno-K
Bagno
h=2,70
Rip.