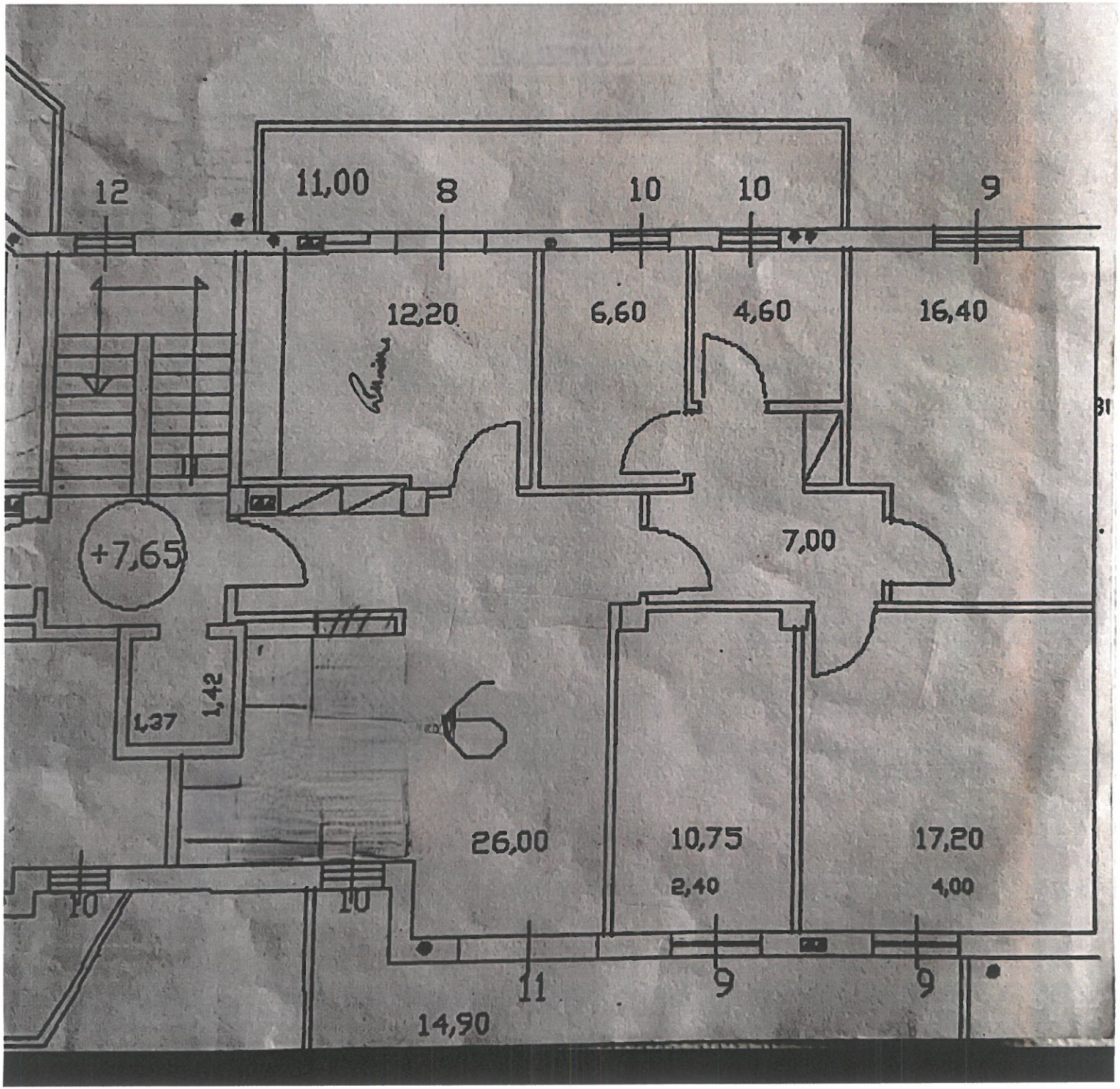
12
11,00
8
10
10
9
12,20
6,60
4,60
16,40
+7,65
7,00
1,37
1,42
26,00
10,75
2,40
17,20
4,00
10
10
11
9
9
14,90

[redacted]

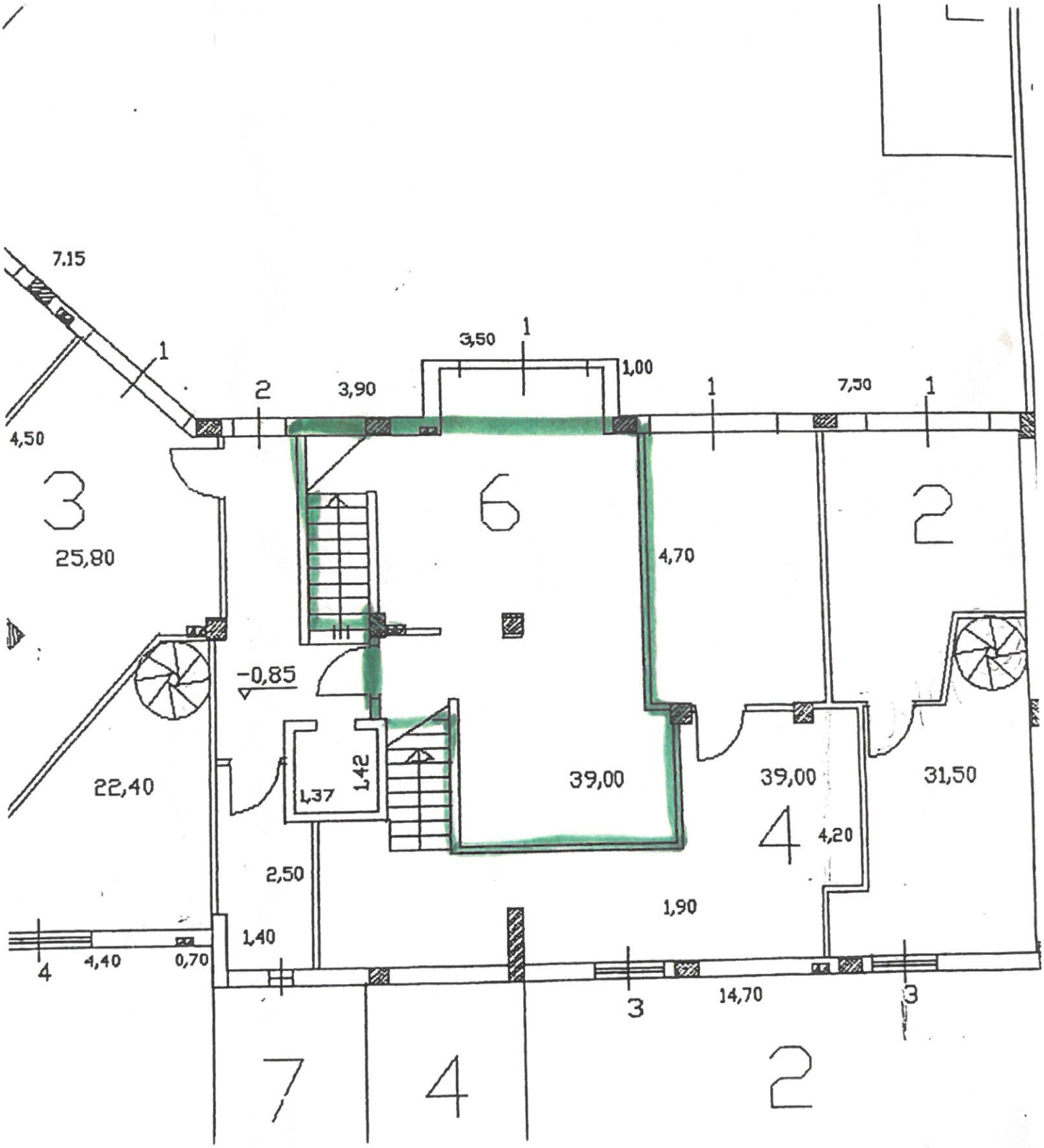

[redacted]